

Integrating Human-Centred AI in Clinical Practice: Systems considerations



Chartered Institute of Ergonomics & Human Factors

Human-centred AI is about taking a systems perspective to the design and use of AI technologies. This type of systems analysis can help clinicians and those wishing to integrate AI into their systems to look beyond just the technical characteristics of the technology. This supports better design, which will contribute to better use, better experience and acceptability, and improved patient safety. This list of prompts is not exhaustive, but it illustrates the kind of considerations that should be taken into account.

PEOPLE



Who are the people involved?



What are their needs and their specific characteristics?



What are the relationships between people (both pre- and post-AI implementation)?

ENVIRONMENTS



What do the physical spaces where work is carried out look like? How do they support or hinder the work?



What organisational processes are relevant and how do they impact on the work?



What external influences and pressures should be considered?

TASKS



What tasks are being carried out?



What characterises the tasks?



What tools are being used as part of the process?

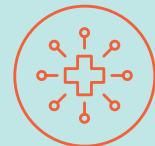

What characteristics do the tools have?

KEY INTERACTIONS



Which sets of interactions among the elements of the work system are particularly critical or important?